

DUNHAM SURVEYING, S.C.
SURVEYING & SUBDIVIDING
DELAVER, WISCONSIN 53115

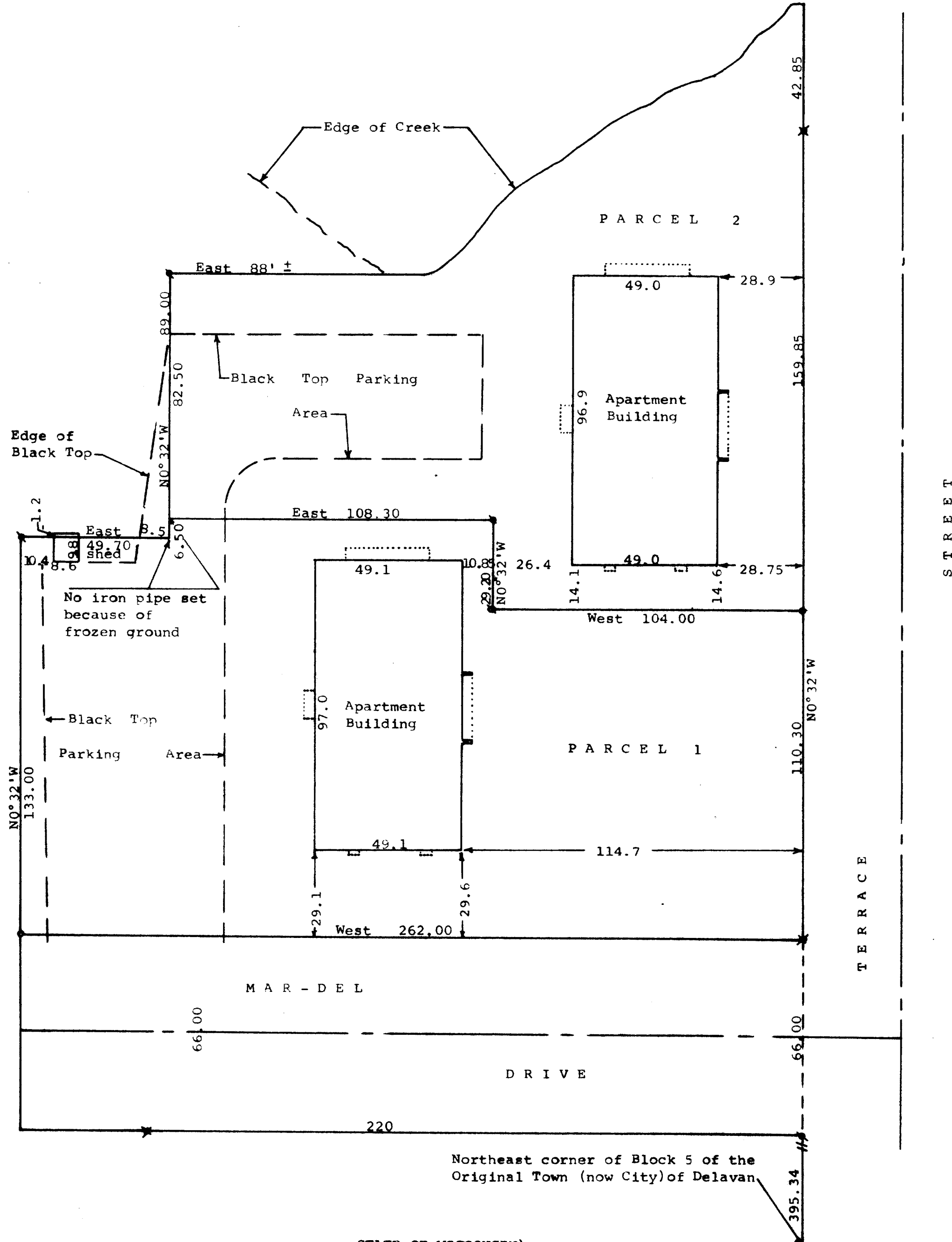
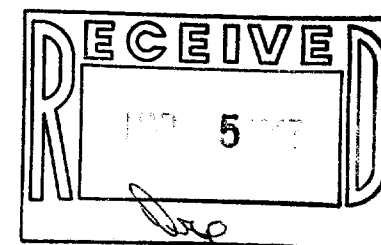

Scale - 1" = 30'
 x = 1" Iron Pipe Found
 x = 3/4" Iron Pipe Found
 o = 1/2" X 24" Iron Pipe Set
 x = 3/4" X 24" Iron Pipe Set
 • = 1" X 24" Iron Pipe Set
 Bearings used are those of record
 Survey ordered by:
 Mitchell Savings and Loan Association
 7001 W. Edgerton Avenue
 Greenfield WI 53220

STATE OF WISCONSIN)
COUNTY OF WALWORTH) SS

I, George T. Dunham, Surveyor, certify that I have surveyed the property described as follows:

Parcel 1: A parcel of land located in the Northwest 1/4 of Section 18, T2N, R16E, City of Delavan, Walworth County, Wisconsin, described as follows: Commencing at the northeast corner of Block 5 of the Original Town (now City) of Delavan; thence N0°32'W 461.34 feet to the place of beginning; thence West 262.00 feet; thence N0°32'W 133.00 feet; thence East 49.70 feet; thence N0°32'W 6.50 feet; thence East 108.30 feet; thence S0°32'E 29.20 feet; thence East 104.00 feet to the west line of Terrace Street; thence S0°32'E 110.30 feet to the place of beginning.

Parcel 2: A parcel of land located in the Northwest 1/4 of Section 18, T2N, R16E, City of Delavan, Walworth County, Wisconsin, described as follows: Commencing at the northeast corner of Block 5 of the Original Town (Now City) of Delavan; thence N0°32'W 571.64 feet to the place of beginning; thence West 104.00 feet; thence N0°32'W 29.20 feet; thence West 108.30 feet; thence N0°32'W 82.50 feet; thence East 88.00 feet more or less to the southerly bank of Turtle Creek; thence northeasterly along the creek bank to a point on the west line of Terrace Street located 202.70 feet N0°32'W of the place of beginning; thence S0°32'E 202.70 feet to the place of beginning.

and that the map shown hereon is a correct representation thereof and shows the size and location of the property, its exterior boundaries, the location of all visible structures and dimensions of all principal buildings thereon, boundary fences, apparent easements, roadways and visible encroachments, if any, and that I have surveyed the property hereon described according to the official records, to the best of my knowledge and belief.

January 19, 1987

George T. Dunham
George T. Dunham, Surveyor

